

RECREATIONAL

RECREATIONAL & LANE SWIMMING

TIMES & RATES

season 2019

valid from 19 August up to and including 31 December 2019

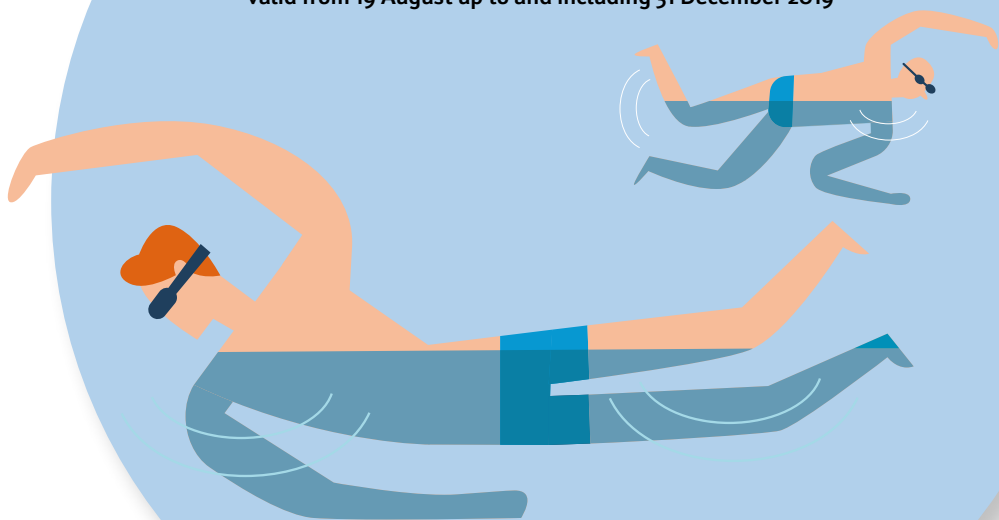

Version: August 2019

Subject to typing errors and changes to the program.

Consult www.geusselbad.nl for current information.

Geusselbad
meer dan water

Type of activity	Time	Pool	Details
------------------	------	------	---------

RECREATIONAL SWIMMING			
Monday	10:00-16:00 h	Recreational pool	
Tuesday	10:00-16:00 h	Recreational pool	
Wednesday	10:00-17:00 h	Recreational pool	
Thursday	10:00-16:00 h	Recreational pool	
Friday	10:00-16:00 h	Recreational pool	
Saturday	11:15-17:00 h	Recreational pool	
	14:00-17:00 h	Combination pool	
Sunday	11:00-17:00 h	Recreational pool	
	11:30-17:00 h	Combination pool	Occasionally, use is not possible. E.g. during competitions or events

WARM WATER RECREATIONAL SWIMMING			
Wednesday	11:30-13:00 h	Warm water pool	Average water temperature 33°C

KIDSFUN			
Wednesday	13:00-15:00 h	Combination pool	Special activities for children

KIDSFUN XL			
Wednesday	13:00-15:00 h	Competition pool	Every last Wednesday of the month

FAMILY SWIMMING			
Sunday	09:00-11:00 h	Recreational pool	For families with small children

OUTDOOR SWIMMING POOL

Early season (from May)/Late season (to September) – depending on weather conditions
Opened daily from 12:00-18:00 h (only in good weather)

Summer holiday (11 July t/m 23 August 2020) – depending on weather conditions
Opened daily from 10:00-18:00 h (only in good weather)

Please check www.geusseltbad.nl for up-to-date info

HOLIDAYS

Autumn break (12 – 20 October 2019), Christmas holiday (19 December 2019 – 3 January 2020), Carnival break (22 Feb 2019 – 1 March 2020), Spring break (25 April – 3 May 2020) and Summer holiday (11 July – 23 August 2020)
Go to www.geusseltbad.nl/vakantie for our activities programme

Type of activity	Time	Pool	Details
------------------	------	------	---------

LANE SWIMMING			
Monday	07:00-13:00 h	Competition pool	6 lanes available until 08:00 h
	17:00-19:45 h	Competition pool	3 lanes available from 18:30 h
Tuesday	07:00-09:00 h	Competition pool	
	11:00-13:00 h	Competition pool	
	17:00-18:30 h	Competition pool	
Wednesday	07:00-13:00 h	Competition pool	
	17:00-20:00 h	Competition pool	3 lanes available from 18:30 h
	21:00-22:00 h	Combination pool	
Thursday	07:00-13:00 h	Competition pool	6 lanes available until 08:30 h
	17:00-18:30 h	Competition pool	
Friday	07:00-09:00 h	Competition pool	4 lanes available until 08:30 h
	07:00-09:00 h	Combination pool	
	11:00-13:00 h	Competition pool	
	17:00-20:00 h	Competition pool	3 lanes available from 18:00 h
	21:00-22:00 h	Competition pool	6 lanes available
Saturday	11:30-14:00 h	Competition pool	In case of competitions or events, times can vary. Consult www.geusseltbad.nl
Sunday	07:00-09:00 h	Competition pool	

WARM WATER LANE SWIMMING			
Tuesday	20:30-22:00 h	Warm water pool	Average water temperature 33°C

LANE SWIMMING FOR 50+			
Monday	15:00-16:00 h	Warm water pool	Only for the 50-plus age group
Thursday	15:00-16:00 h	Warm water pool	Only for the 50-plus age group
Friday	15:00-16:00 h	Combination pool	Only for the 50-plus age group

LANE SWIMMING FOR WOMEN			
Tuesday	12:00-13:00 h	Combination pool	Women only

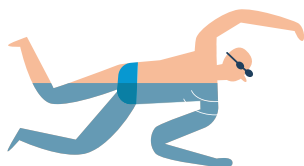

RATES

Type of card	Rate 2019
SINGLE TICKETS	
Adults (12-64 years)	€ 5,50
Children (> 2 years)	€ 2,25
Children (3-11 years)	€ 4,90
Adults 65+	€ 4,90
Family ticket (4 persons: 2 adults + 2 children up to 12 years). Only valid on Wednesday afternoons, during the weekend and during local primary school holidays	€ 18,00
Extra child (with family ticket)	€ 3,80
MULTIPLE TICKETS	
Card with 25 entries (valid for 7 months)	€ 103,50 ^{**}
Card with 50 entries (valid for 13 months)	€ 179,50 ^{**}

- > General terms and conditions apply to all rates. For more information, visit www.geusseltbad.nl
Rates are valid until December 31 2019.
- > Single tickets and Multiple tickets are valid for both recreational swimming and lane swimming.
When one activity is planned after the other, you can participate in both activities on the same ticket.
- > ^{**}1 for multiple ticket cards, you have to buy a membership card for €5. This card remains property of the customer and can be upgraded at all times.

No more queueing?

Order your e-tickets with a 10% discount at www.geusseltbad.nl

Discusworp 4 | 6225 XP Maastricht | T: 043-3504500 | E: info@maastrichtsport.nl | www.geusseltbad.nl | www.maastrichtsport.nl

