

# RECREATIONAL

## RECREATIONAL & LANE SWIMMING

### TIMES & RATES

**season 2019**

valid from 7 January up to and including 5 July 2019

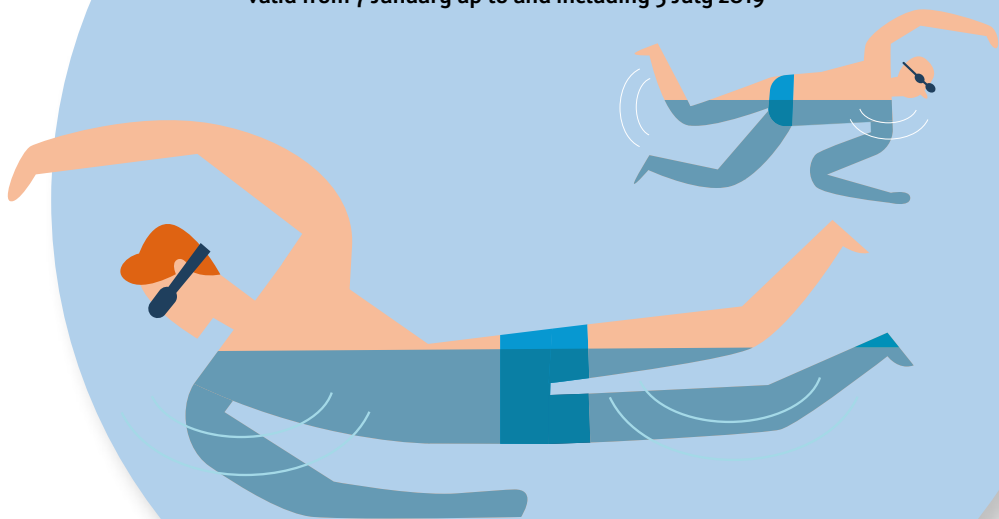

Version: January 2019

*Subject to typing errors and changes to the program.*

*Consult [www.geusselbad.nl](http://www.geusselbad.nl) for current information.*

**Geusselbad**  
*meer dan water*

Type of activity	Time	Pool	Details
------------------	------	------	---------

<b>RECREATIONAL SWIMMING</b>			
Monday	10:00-16:00 h	Recreational pool	
Tuesday	10:00-16:00 h	Recreational pool	
Wednesday	10:00-18:00 h	Recreational pool	
Thursday	10:00-16:00 h	Recreational pool	
Friday	10:00-16:00 h	Recreational pool	
Saturday	11:00-17:00 h	Recreational pool	
	13:00-17:00 h	Combination pool	
Sunday	11:00-17:00 h	Recreational pool	
	11:00-17:00 h	Combination pool	Occasionally, use is not possible. E.g. during competitions or events

<b>WARM WATER RECREATIONAL SWIMMING</b>			
Wednesday	11:30-13:00 h	Warm water pool	Average water temperature 33°C

<b>KIDSFUN</b>			
Wednesday	13:00-16:00 h	Combination pool	Special activities for children

<b>KIDSFUN XL</b>			
Wednesday	13:00-15:30 h	Competition pool	Every last Wednesday of the month

<b>FAMILY SWIMMING</b>			
Sunday	09:00-11:00 h	Recreational pool	For families with small children

## OUTDOOR SWIMMING POOL

<b>Early season (from May)/Late season (to September) – depending on weather conditions</b>
Opened daily from 12:00-18:00 h (only in good weather)

<b>Summer holiday (6 July t/m 18 August 2019) – depending on weather conditions</b>
Opened daily from 10:00-18:00 h (only in good weather)

Please check [www.geusseltbad.nl](http://www.geusseltbad.nl) for up-to-date info

## HOLIDAYS

Carnival holiday, (2 – 10 March 2019), May holiday (27 April t/m 5 May 2019), Summer holiday (6 July t/m 18 August 2019), Autumn holiday (12 t/m 20 October 2019) and Christmas holiday (21 December 2019 t/m 5 January 2020)
Go to <a href="http://www.geusseltbad.nl/vakantie">www.geusseltbad.nl/vakantie</a> for our activities programme

Type of activity	Time	Pool	Details
------------------	------	------	---------

LANE SWIMMING			
Monday	07:00-13:00 h	Competition pool	6 lanes available until 08:00 h
	17:00-18:30 h	Competition pool	
Tuesday	07:00-09:00 h	Competition pool	
	11:00-13:00 h	Competition pool	
	17:00-18:30 h	Competition pool	
Wednesday	07:00-09:00 h	Competition pool	
	11:00-13:00 h	Competition pool	
	17:00-18:30 h	Competition pool	
	21:00-22:00 h	Combination pool	
Thursday	07:00-13:00 h	Competition pool	6 lanes available until 08:30 h
	17:00-18:30 h	Competition pool	
Friday	07:00-09:00 h	Competition pool	4 lanes available until 08:30 h
	07:00-09:00 h	Combination pool	
	11:00-13:00 h	Competition pool	
	17:00-18:30 h	Competition pool	
	21:00-22:00 h	Competition pool	4 lanes available
Saturday	11:00-13:00 h	Competition pool	In case of competitions or events, times can vary. Consult <a href="http://www.geusseltbad.nl">www.geusseltbad.nl</a>
Sunday	07:00-09:00 h	Competition pool	

WARM WATER LANE SWIMMING			
Tuesday	20:30-22:00 h	Warm water pool	Average water temperature 33°C

LANE SWIMMING FOR 50+			
Monday	15:00-16:00 h	Warm water pool	Only for the 50-plus age group
Thursday	15:00-16:00 h	Warm water pool	Only for the 50-plus age group
Friday	15:00-16:00 h	Combination pool	Only for the 50-plus age group

LANE SWIMMING FOR WOMEN			
Tuesday	12:00-13:00 h	Combination pool	Women only

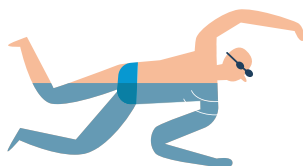

# RATES

Type of card	Rate 2019
<b>SINGLE TICKETS</b>	
Adults (12-64 years)	€ 5,50
Children (> 2 years)	€ 2,25
Children (3-11 years)	€ 4,90
Adults 65+	€ 4,90
Family ticket (4 persons: 2 adults + 2 children up to 12 years). Only valid on Wednesday afternoons, during the weekend and during local primary school holidays	€ 18,00
Extra child (with family ticket)	€ 3,80
<b>MULTIPLE TICKETS</b>	
Card with 25 entries (valid for 7 months)	€ 103,50 **
Card with 50 entries (valid for 13 months)	€ 179,50 **

- > General terms and conditions apply to all rates. For more information, visit [www.geusseltbad.nl](http://www.geusseltbad.nl)
- > Single tickets and Multiple tickets are valid for both recreational swimming and lane swimming.  
When one activity is planned after the other, you can participate in both activities on the same ticket.
- > \*\*1 for multiple ticket cards, you have to buy a membership card for €5. This card remains property of the customer and can be upgraded at all times.

**No more queueing?**

**Order your e-tickets with a 10% discount at [www.geusseltbad.nl](http://www.geusseltbad.nl)**

Discusworp 4 | 6225 XP Maastricht | T: 043-3504500 | E: [info@maastrichtsport.nl](mailto:info@maastrichtsport.nl) | [www.geusseltbad.nl](http://www.geusseltbad.nl) | [www.maastrichtsport.nl](http://www.maastrichtsport.nl)

